BRIDGEWAYS

JAIL TRANSITION PROGRAM (JTP)

What is the Jail Transition Program?

Bridgeways' JTP works to target adults exiting jail facilities within Snohomish County who are in need of support. It focuses on those needing comprehensive case management and care coordination to successfully re-enter the community.

What Do We Do

Coordinate

Connect

Support

Bridgeways fills the gap in support that many people face when leaving jail. Our program works to:

- Address critical needs that are often overlooked after release
- Connect individuals with essential services and professional support
- Help people navigate daily life and complex systems shaped by factors like housing, income, access to healthcare, and community support

Services We Can Help With

- CASE MANAGEMENT
- HOUSING SUPPORT
- CARE COORDINATION
- MENTAL HEALTH REFERRALS
- SUBSTANCE USE DISORDER SUPPORTS
- EMPLOYMENT ASSISTANCE
- ESSENTIAL SERVICES ID'S, CLOTHING, BASIC NEEDS, ETC.

Focus On Needs:

High prevalence of Mental Health (64%) and Substance Use (76%) concerns among jail inmates require *dedicated attention*

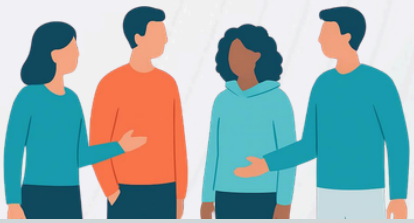

Why It Works

- COMPREHENSIVE SUPPORT
- TAILORED CARE PLANS
- COMMUNITY RE-ENTRY ASSISTANCE AND SERVICES

CONTACT US TODAY IF YOU OR SOMEONE YOU KNOW NEEDS ASSISTANCE

WWW.BRIDGEWAYS.ORG info@bridgeways.org Toll Free: 1-855-513-8213